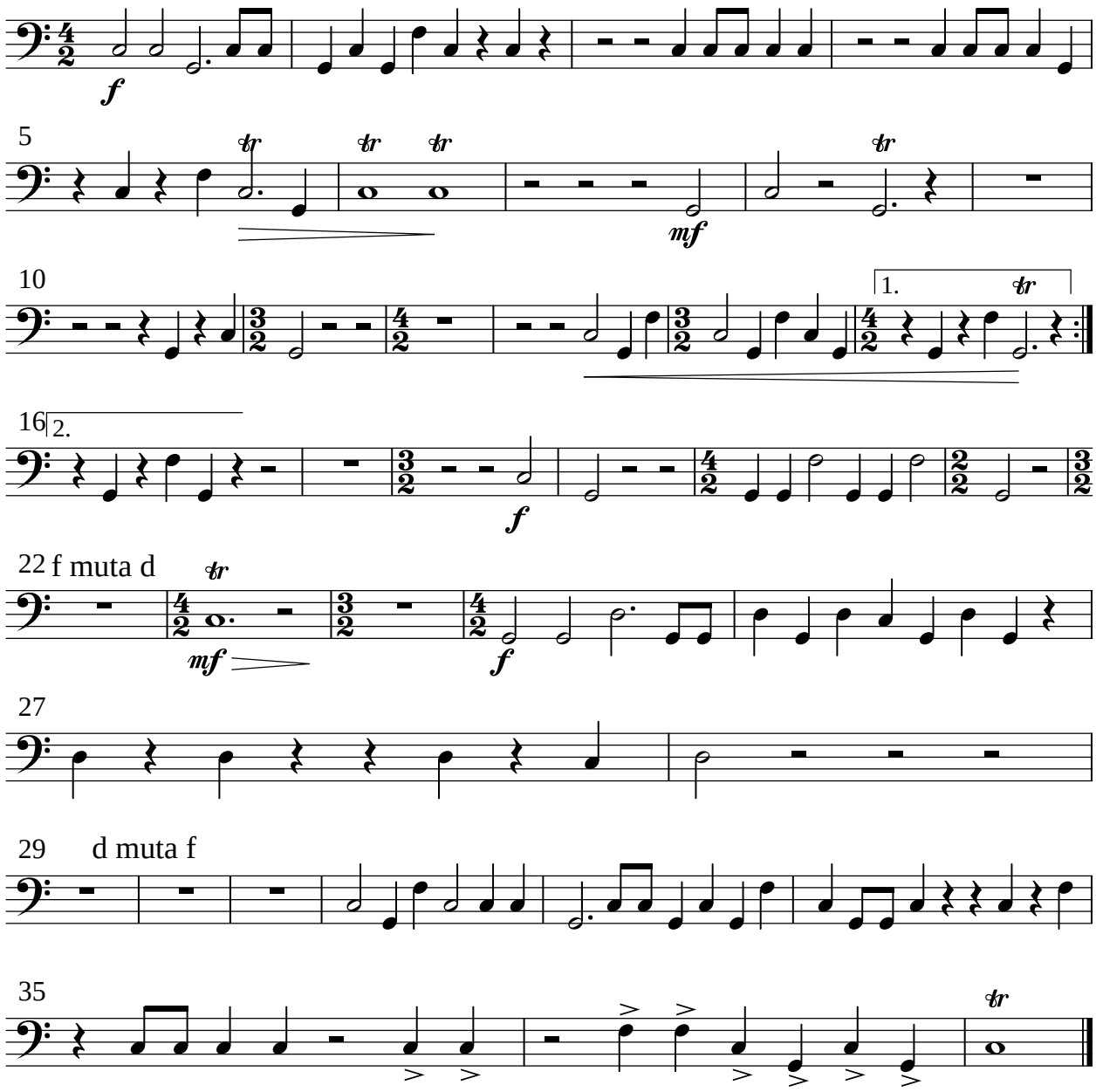Ein feste Burg
jmmichel
Paukenstimme